

This graphic has been prepared by Boffa Miskell Limited on the specific instructions of our Client. It is solely for our Client's use in accordance with the agreed scope of work. Any use or reliance by a third party is at that party's own risk. Where information has been supplied by the Client or obtained from other external sources, it has been assumed that it is accurate. No liability or responsibility is accepted by Boffa Miskell Limited for any errors or omissions to the extent that they arise from inaccurate information provided by the Client or any external source.

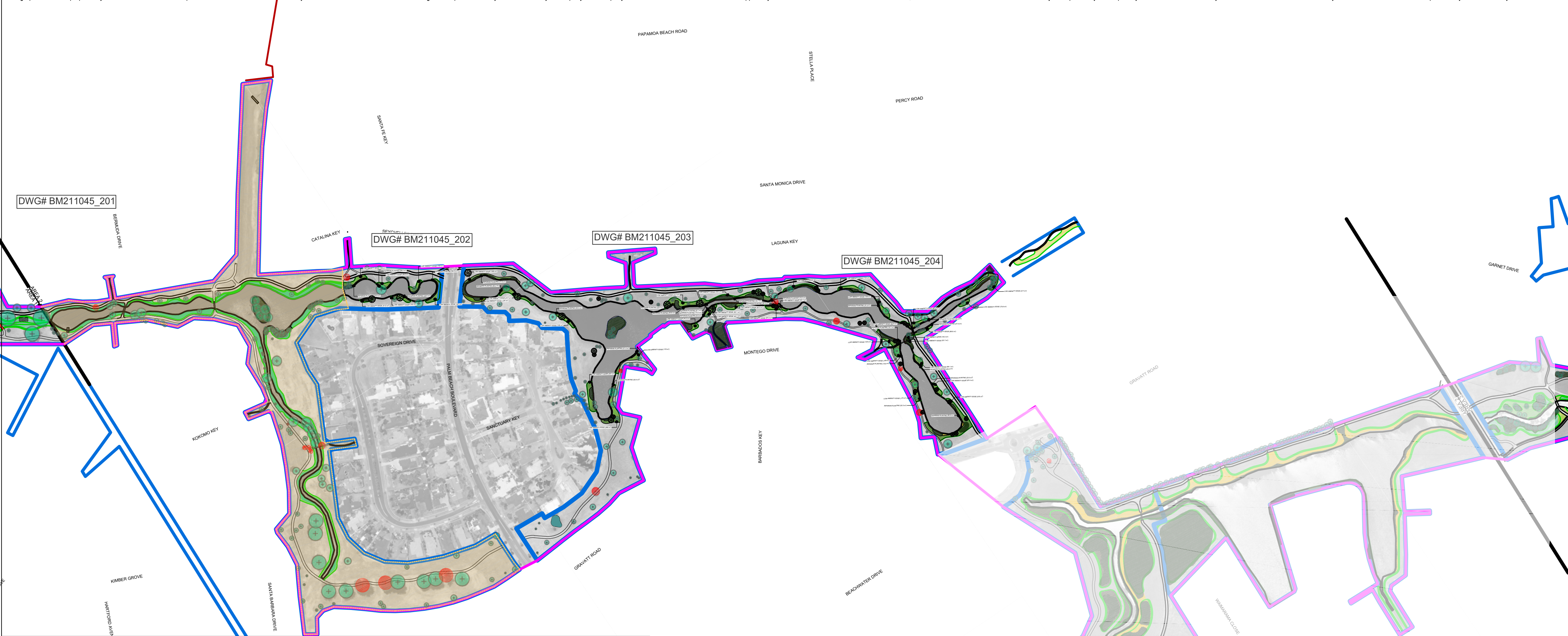

PLANT SCHEDULE							
SHRUB AREAS	CODE	BOTANICAL NAME	COMMON NAME	CONT	SPACING	QTY	REMARKS
		RIPARIAN PLANTNG				766.6 m²	
	Car frs	Carex comans 'Frosted Curls'	Frosted Curls Sedge	0.5L	25% @ 750mm	355	
	Car flg	Carex flagellifera	Brown Sedge	0.5L	25% @ 750mm	355	
	Car tes	Carex testacea	Orange Sedge	0.5L	25% @ 750mm	355	
	Mue eua	Muehlenbeckia complexa 'Nana'	Small-leaved Pohuehue	0.5L	25% @ 750mm	355	
					Total	1420	
		LOW AMENITY EDGE				5,034 m²	
	Car com	Carex comans 'Frosted Curls'	Frosted Curls Sedge	0.5L	10% @ 750mm	931	
	Chi flv	Chionochloa flavicans	Snow Tussock	1L	5% @ 750mm	466	
	Cop rep	Coprosma repens 'Poor Knights'	Poor Knight's Mirror Plant	0.5L	10% @ 750mm	931	
	Gre tam	Grevillea lanigera 'Mt. Tamboritha'	Mt. Tamboritha Woolly Grevillea	1L	10% @ 750mm	931	
	Lib ixi	Libertia ixioides	New Zealand Iris	0.5L	5% @ 750mm	466	
	Lom tan	Lomandra longifolia 'Tanika'	Tanika Dwarf Mat Rush	1L	20% @ 750mm	1,861	
	Met car	Metrosideros carminea	Crimson Rata	1L	10% @ 750mm	931	
	Mue com	Muehlenbeckia complexa 'Nana'	Small-leaved Pohuehue	0.5L	10% @ 750mm	931	
	Poa cit	Poa cita	Alpine Bluegrass	1L	20% @ 750mm	1,861	
					Total	9309	

SPECIMEN TREES				
TREES	BOTANICAL NAME	COMMON NAME	CONT	REMARKS
Ale exc	Alectryon excelsus	Titoki	1000L	6
Ale ex2	Alectryon excelsus	Titoki	400L	1
Dac eah	Dacrycarpus dacrydioides	Kahikatea	1000L	4
Mer sin	Meryta sinclairii	Puka	160L	7
Met exc	Metrosideros excelsa	Pohutukawa	1000L	7
Sop cht	Sophora chathamica	Coastal Kowhai	80L	7
Vit luc	Vitex lucens	Pururi	1000L	3
		Total		35

NOTES

CONTRACTORS TO VERIFY ALL DIMENSIONS ON SITE PRIOR TO COMMENCING WORK;

CONTRACTORS ARE RESPONSIBLE FOR CONFIRMING THE LOCATION OF ALL UNDERGROUND SERVICES ON SITE PRIOR TO COMMENCING WORK;

FIGURED DIMENSIONS TO BE TAKEN IN PREFERENCE TO SCALED DIMENSIONS.

ORIGINAL IN COLOUR

KEY

Infill planting area

REV DATE DESCRIPTION APP'VD

FOR CONSTRUCTION

Design BML Scale 1:500@A1 Date 13/04/2022
Drawn ALI 1:1000@A3
Check BSA

CONSULTANTS

CLIENT Tauranga City Council

Boffa Miskell

Te Ara O Wairakei
Detailed Design

SHEET LOCATION PLAN
AREA 2

DRAWING NO. REVISION

BM211045_100

-

This graphic has been prepared by Boffa Miskell Limited on the specific instructions of our Client. It is solely for our Client's use in accordance with the agreed scope of work. Any use or reliance by a third party is at that party's own risk. Where information has been supplied by the Client or obtained from other external sources, it has been assumed that it is accurate. No liability or responsibility is accepted by Boffa Miskell Limited for any errors or omissions to the extent that they arise from inaccurate information provided by the Client or any external source.

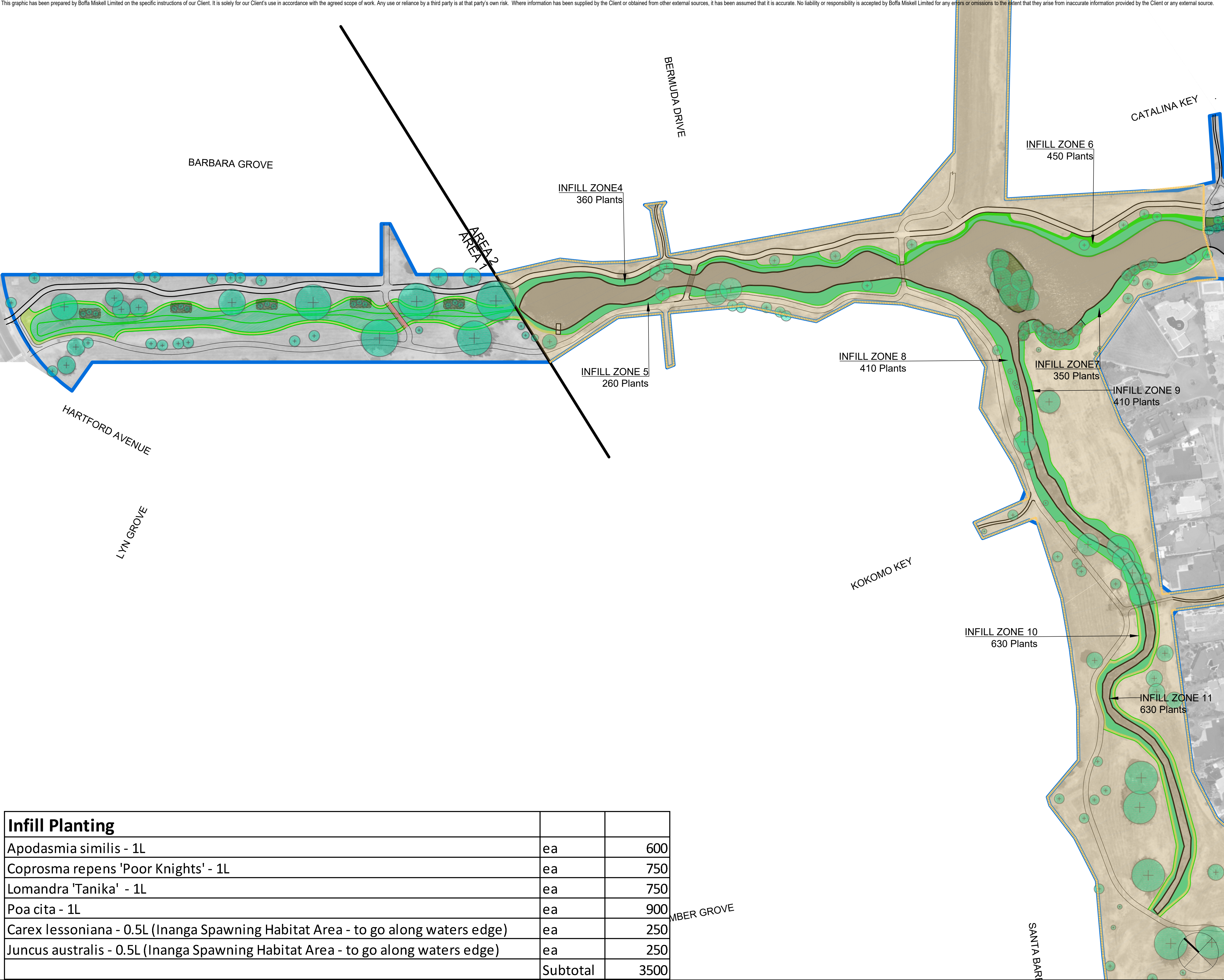

NOTES

CONTRACTORS TO VERIFY ALL DIMENSIONS ON SITE PRIOR TO COMMENCING WORK;

CONTRACTORS ARE RESPONSIBLE FOR CONFIRMING THE LOCATION OF ALL UNDERGROUND SERVICES ON SITE PRIOR TO COMMENCING WORK;

FIGURED DIMENSIONS TO BE TAKEN IN PREFERENCE TO SCALED DIMENSIONS.

ORIGINAL IN COLOUR

KEY

- Reserve Boundary
- Track - Existing
- Pond / Stream Extent
- Planting - Existing
- Low amenity planting
- Low riparian planting
- Tree - Existing
- Tree - New

Infill planting area

Total 3500 plants infill plants for infill planting area.

REV DATE	DESCRIPTION	APPV'D
----------	-------------	--------

FOR CONSTRUCTION

Design	BML	Scale	Date
Drawn	ALI	1:1000@A1	13/04/2022
Check	BSa	1:2000@A3	

CONSULTANTS

CLIENT
Tauranga City Council

Boffa Miskell

Boffa Miskell Limited
Level 5
35 Grey Street, Tauranga 3110
PO Box 13373, Tauranga 3141, New Zealand
Tel: +64 7 571 5511
www.boffamiskell.co.nz

Te Ara O Wairakei
Detailed Design

PLANTING PLAN
AREA 2

DRAWING NO.	REVISION
-------------	----------

BM211045_200

Infill Planting		
Apodasmia similis - 1L	ea	600
Coprosma repens 'Poor Knights' - 1L	ea	750
Lomandra 'Tanika' - 1L	ea	750
Poa cita - 1L	ea	900
Carex lessoniana - 0.5L (Inanga Spawning Habitat Area - to go along waters edge)	ea	250
Juncus australis - 0.5L (Inanga Spawning Habitat Area - to go along waters edge)	ea	250
	Subtotal	3500

This graphic has been prepared by Boffa Miskell Limited on the specific instructions of our Client. It is solely for our Client's use in accordance with the agreed scope of work. Any use or reliance by a third party is at that party's own risk. Where information has been supplied by the Client or obtained from other external sources, it has been assumed that it is accurate. No liability or responsibility is accepted by Boffa Miskell Limited for any errors or omissions to the extent that they arise from inaccurate information provided by the Client or any external source.

LINA KEY

SEYCHELLES DRIVE



NOTES

CONTRACTORS TO VERIFY ALL DIMENSIONS ON SITE PRIOR TO COMMENCING WORK;

CONTRACTORS ARE RESPONSIBLE FOR CONFIRMING THE LOCATION OF ALL UNDERGROUND SERVICES ON SITE PRIOR TO COMMENCING WORK;

FIGURED DIMENSIONS TO BE TAKEN IN PREFERENCE TO SCALED DIMENSIONS.

ORIGINAL IN COLOUR

KEY

- Reserve Boundary
- Track - Existing
- Pond / Stream Extent
- Planting - Existing
- Low amenity planting
- Low riparian planting
- Tree - Existing
- Tree - New

REV DATE DESCRIPTION APPVD

FOR CONSTRUCTION

Design BML Scale 1:500@A1 Date 13/04/2022
Drawn ALI 1:1000@A3
Check BSA

CONSULTANTS

CLIENT Tauranga City Council

Boffa Miskell

Boffa Miskell Limited
Level 5
35 Grey Street, Tauranga 3110
PO Box 13373, Tauranga 3141, New Zealand
Tel: +64 7 571 5511
www.boffamiskell.co.nz

Te Ara O Wairakei
Detailed Design

PLANTING PLAN
AREA 2

DRAWING NO. REVISION

BM211045_201

NZGD2000 / Bay of Plenty Circuit 2000

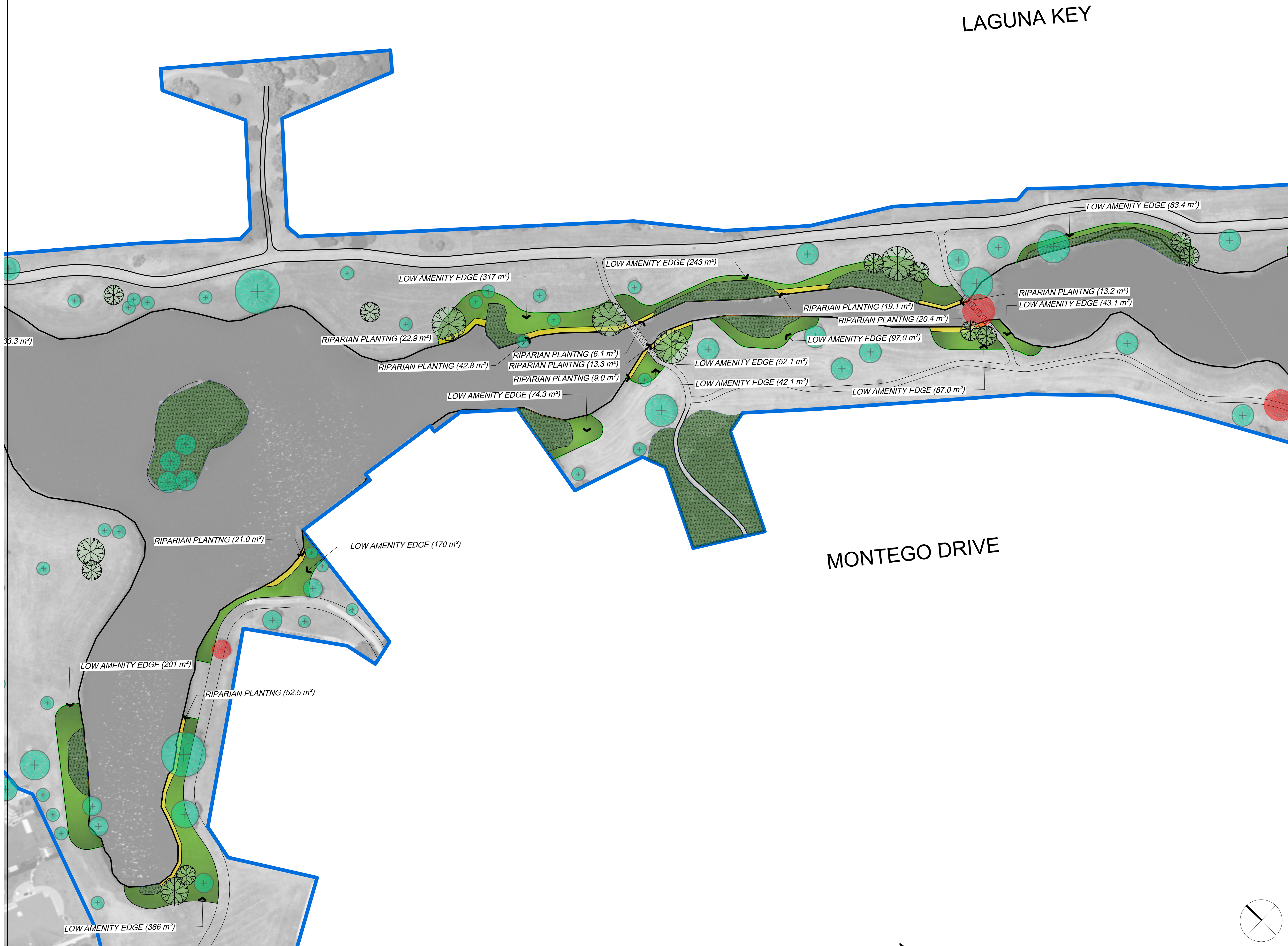

NOTES

CONTRACTORS TO VERIFY ALL DIMENSIONS ON SITE PRIOR TO COMMENCING WORK;

CONTRACTORS ARE RESPONSIBLE FOR CONFIRMING THE LOCATION OF ALL UNDERGROUND SERVICES ON SITE PRIOR TO COMMENCING WORK;

FIGURED DIMENSIONS TO BE TAKEN IN PREFERENCE TO SCALED DIMENSIONS.

ORIGINAL IN COLOUR

KEY

- Reserve Boundary
- Track - Existing
- Pond / Stream Extent
- Planting - Existing
- Low amenity planting
- Low riparian planting
- Tree - Existing
- Tree - New

REV DATE	DESCRIPTION	APPV'D
----------	-------------	--------

FOR CONSTRUCTION

Design	BML	Scale	Date
Drawn	ALI	1:500@A1	13/04/2022
Check	BSa	1:1000@A3	

CONSULTANTS

CLIENT
Tauranga City Council

Boffa Miskell

Boffa Miskell Limited
Level 5
35 Grey Street, Tauranga 3110
PO Box 13373, Tauranga 3141, New Zealand
Tel: +64 7 571 5511
www.boffamiskell.co.nz

Te Ara O Wairakei
Detailed Design

PLANTING PLAN
AREA 2

DRAWING NO.	REVISION
-------------	----------

BM211045_202

This graphic has been prepared by Boffa Miskell Limited on the specific instructions of our Client. It is solely for our Client's use in accordance with the agreed scope of work. Any use or reliance by a third party is at that party's own risk. Where information has been supplied by the Client or obtained from other external sources, it has been assumed that it is accurate. No liability or responsibility is accepted by Boffa Miskell Limited for any errors or omissions to the extent that they arise from inaccurate information provided by the Client or any external source.

NZGD2000 / Bay of Plenty Circuit 2000



NOTES

CONTRACTORS TO VERIFY ALL DIMENSIONS ON SITE PRIOR TO COMMENCING WORK;

CONTRACTORS ARE RESPONSIBLE FOR CONFIRMING THE LOCATION OF ALL UNDERGROUND SERVICES ON SITE PRIOR TO COMMENCING WORK;

FIGURED DIMENSIONS TO BE TAKEN IN PREFERENCE TO SCALED DIMENSIONS.

ORIGINAL IN COLOUR

KEY

- Reserve Boundary
- Track - Existing
- Pond / Stream Extent
- Planting - Existing
- Low amenity planting
- Low riparian planting
- Tree - Existing
- Tree - New

REV	DATE	DESCRIPTION	APP'D
-----	------	-------------	-------

FOR CONSTRUCTION

Design	BML	Scale	Date
Drawn	ALI	1:500@A1	13/04/2022
Check	BSa	1:1000@A3	

CONSULTANTS

CLIENT
Tauranga City Council

Boffa Miskell

Boffa Miskell Limited
Level 5
35 Grey Street, Tauranga 3110
PO Box 13373, Tauranga 3141, New Zealand
Tel: +64 7 571 5511
www.boffamiskell.co.nz

Te Ara O Wairakei
Detailed Design

PLANTING PLAN
AREA 2

DRAWING NO.	REVISION
-------------	----------

BM211045_203

-

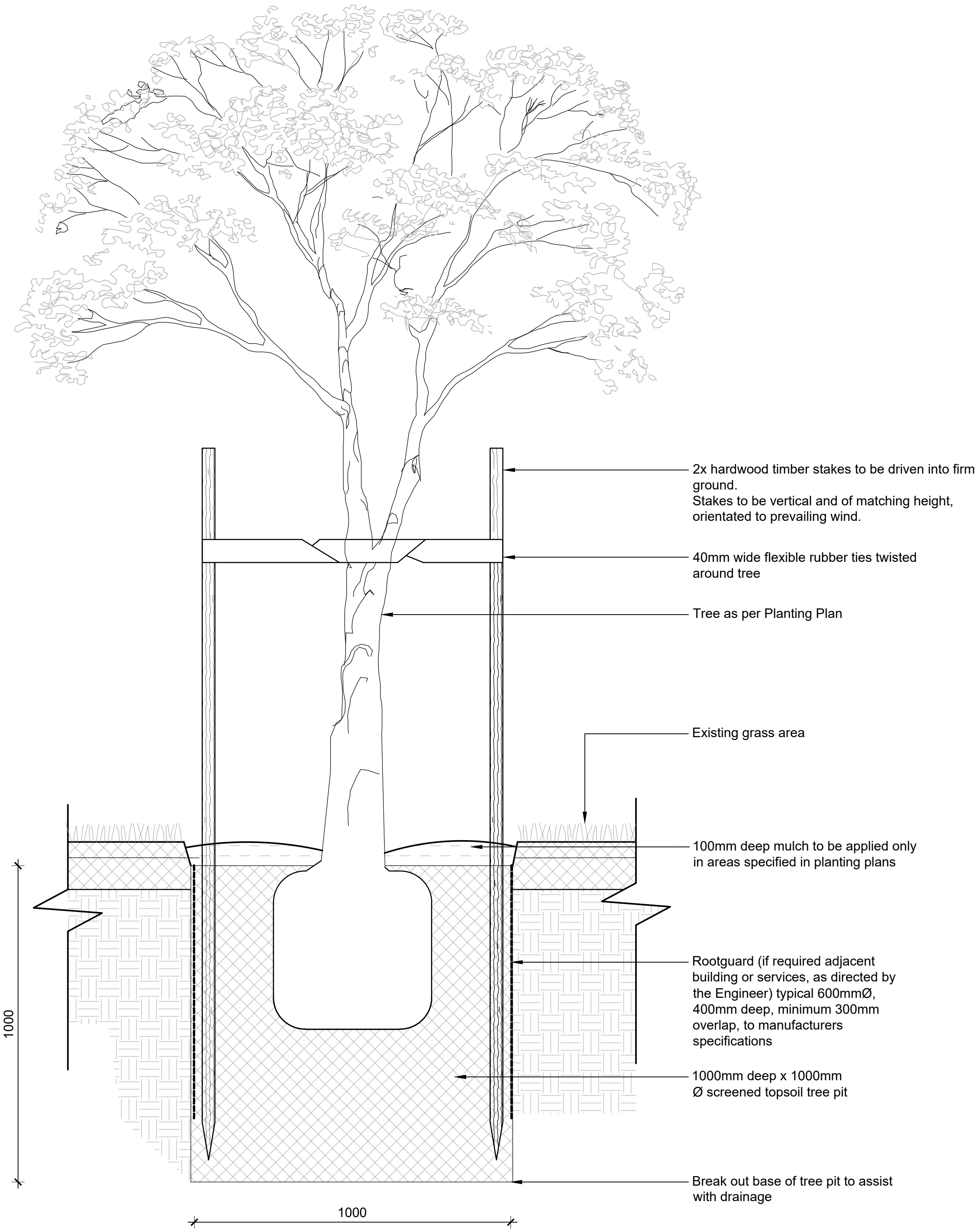

01 TYP DETAIL: TREE IN LAWN
Scale: 1:10 @ A1 1:20 @ A3

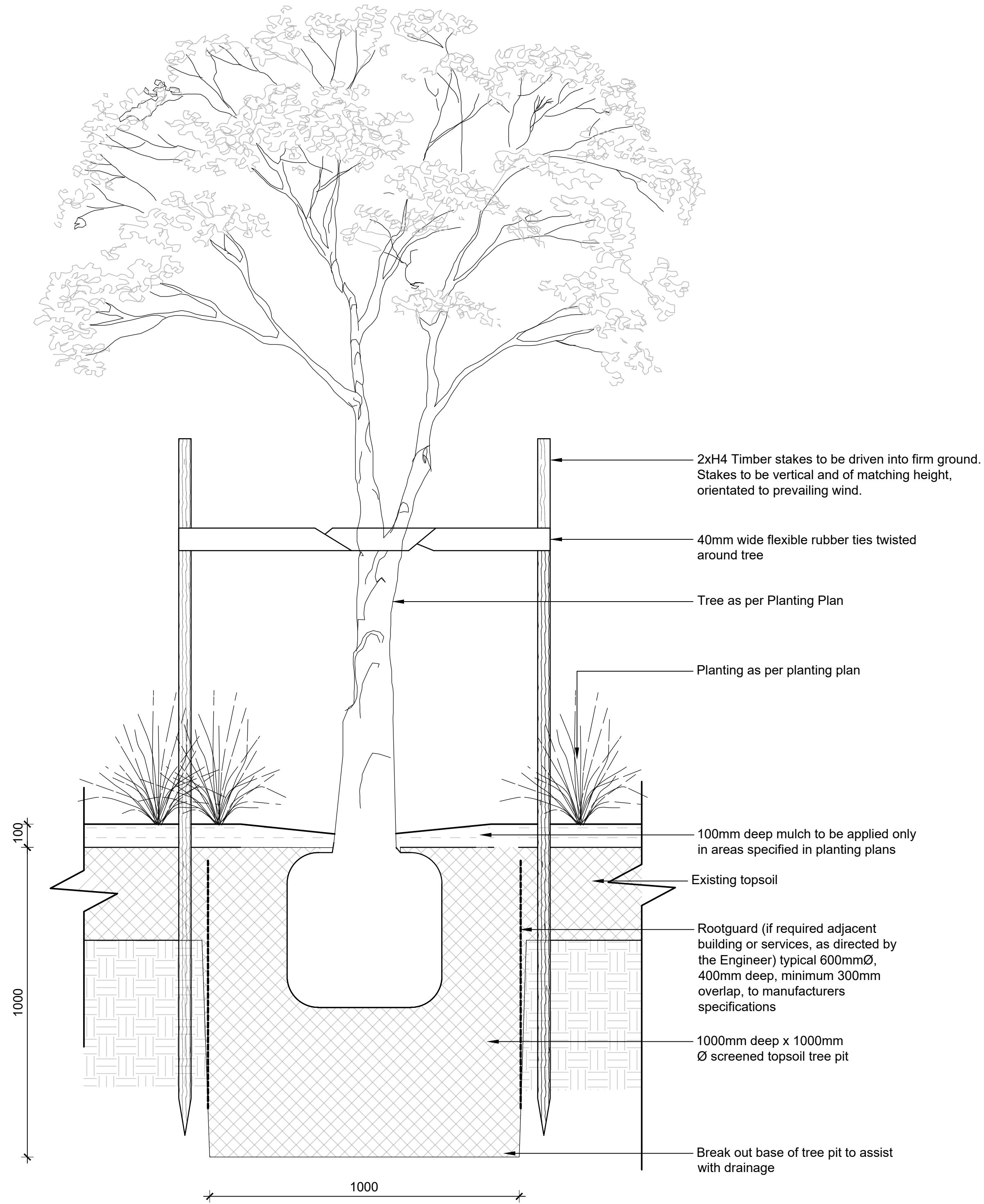

02 TYP DETAIL: TREE IN GARDEN
Scale: 1:10 @ A1 1:20 @ A3

NOTES

CONTRACTORS TO VERIFY ALL DIMENSIONS ON SITE PRIOR TO COMMENCING WORK;

CONTRACTORS ARE RESPONSIBLE FOR CONFIRMING THE LOCATION OF ALL UNDERGROUND SERVICES ON SITE PRIOR TO COMMENCING WORK;

FIGURED DIMENSIONS TO BE TAKEN IN PREFERENCE TO SCALED DIMENSIONS.

ORIGINAL IN COLOUR

KEY

REV	DATE	DESCRIPTION	APPV'D
-----	------	-------------	--------

FOR CONSTRUCTION

Design	BML	Scale	Date
Drawn	ALI	1:10@A1	13/04/2022
Check	BSa	1:20@A3	

CONSULTANTS

CLIENT
Tauranga City Council

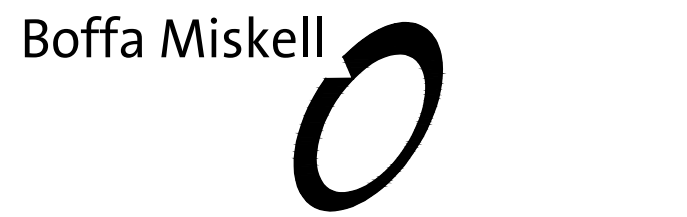

Boffa Miskell Limited
Level 5
35 Grey Street, Tauranga 3110
PO Box 13373, Tauranga 3141, New Zealand
Tel: +64 7 571 5511
www.boffamiskell.co.nz

Te Ara O Wairakei
Detailed Design

TYPICAL DETAILS
AREA 2

DRAWING NO.	REVISION
-------------	----------

BM211045_400

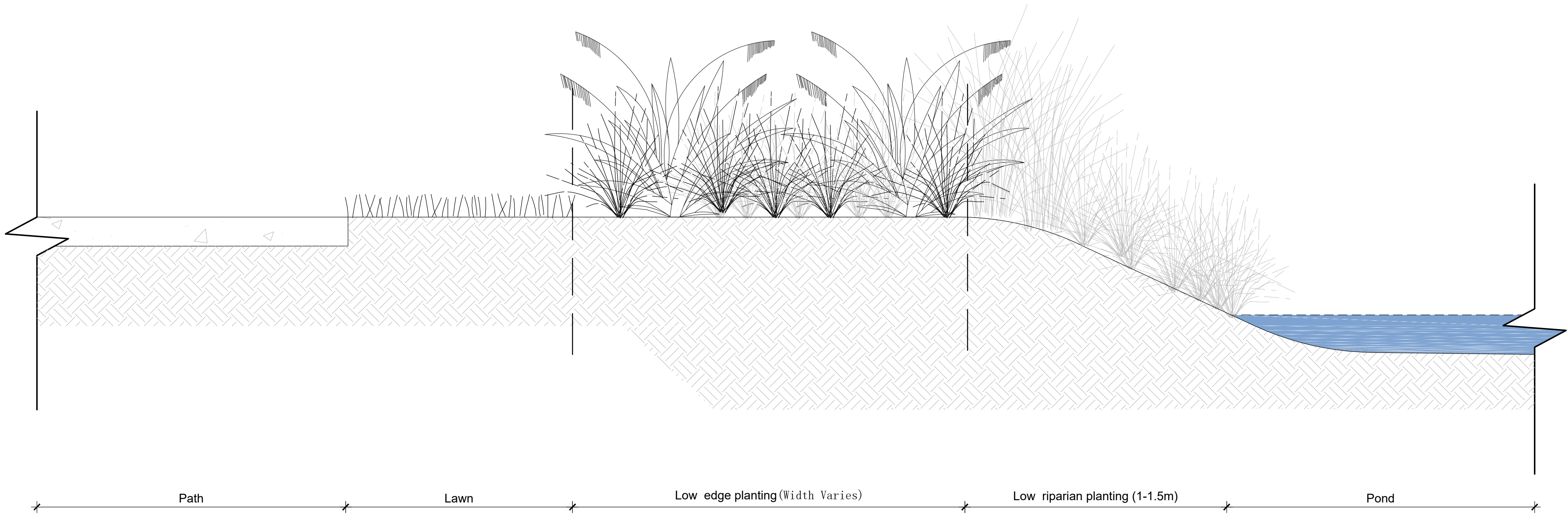

01 TYP SECTION: PLANTING TYPOLOGY
- NOT TO SCALE

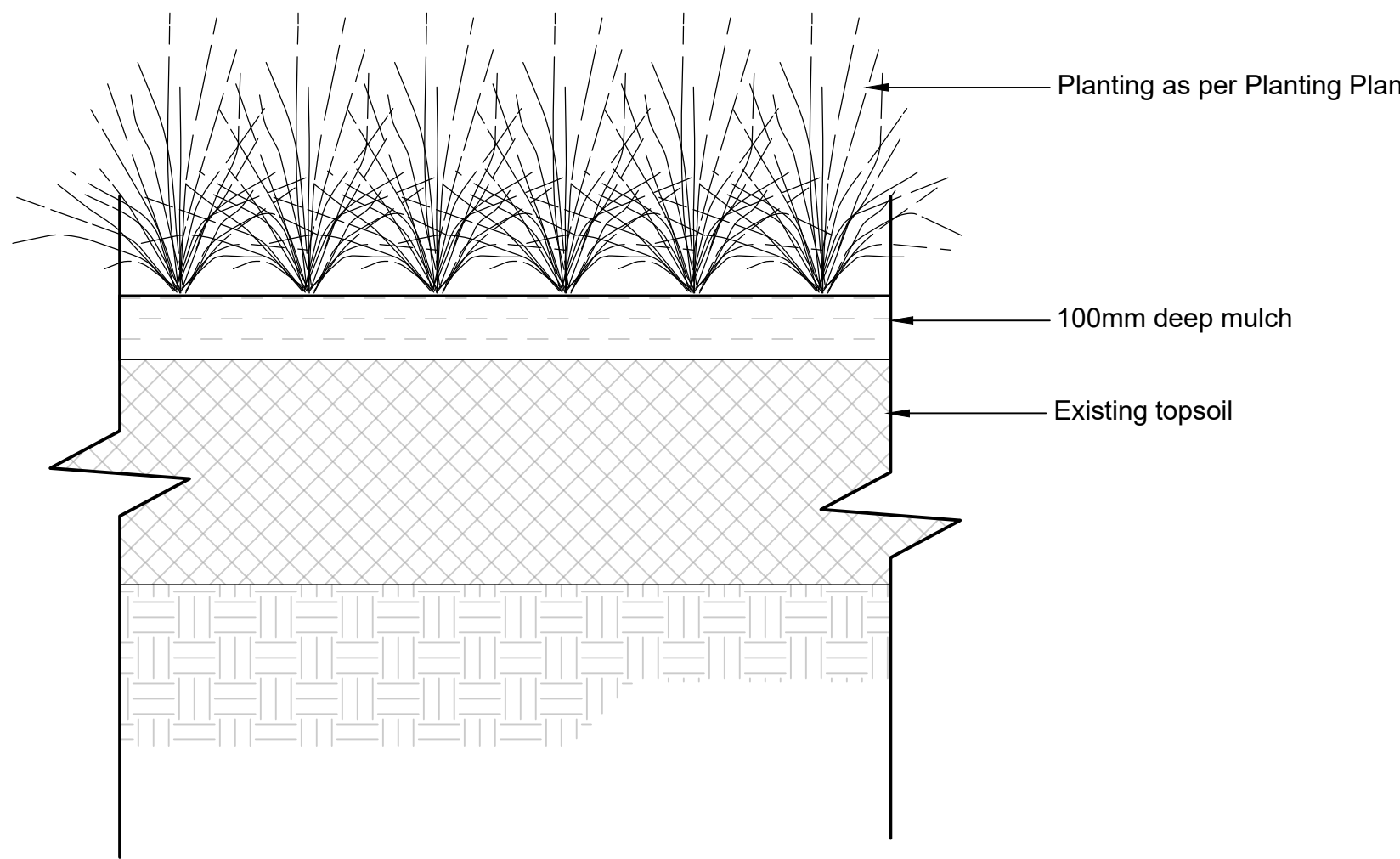

02 TYP DETAIL: PLANTING BASE
- Scale: 1:10 @ A1 1:20 @ A3

NOTES

CONTRACTORS TO VERIFY ALL DIMENSIONS ON SITE PRIOR TO COMMENCING WORK;
CONTRACTORS ARE RESPONSIBLE FOR CONFIRMING THE LOCATION OF ALL UNDERGROUND SERVICES ON SITE PRIOR TO COMMENCING WORK;
FIGURED DIMENSIONS TO BE TAKEN IN PREFERENCE TO SCALED DIMENSIONS.

ORIGINAL IN COLOUR

KEY

REV	DATE	DESCRIPTION	APP'D
-----	------	-------------	-------

FOR CONSTRUCTION

Design	BML	Scale	Date
Drawn	ALi		13/04/2022
Check	BSa		

CONSULTANTS

CLIENT
Tauranga City Council

Boffa Miskell

Boffa Miskell Limited
Level 5
35 Grey Street, Tauranga 3110
PO Box 13373, Tauranga 3141, New Zealand
Tel: +64 7 571 5511
www.boffamiskell.co.nz

Te Ara O Wairakei
Detailed Design

TYPICAL DETAILS
AREA 2

DRAWING NO.	REVISION
-------------	----------

BM211045_401